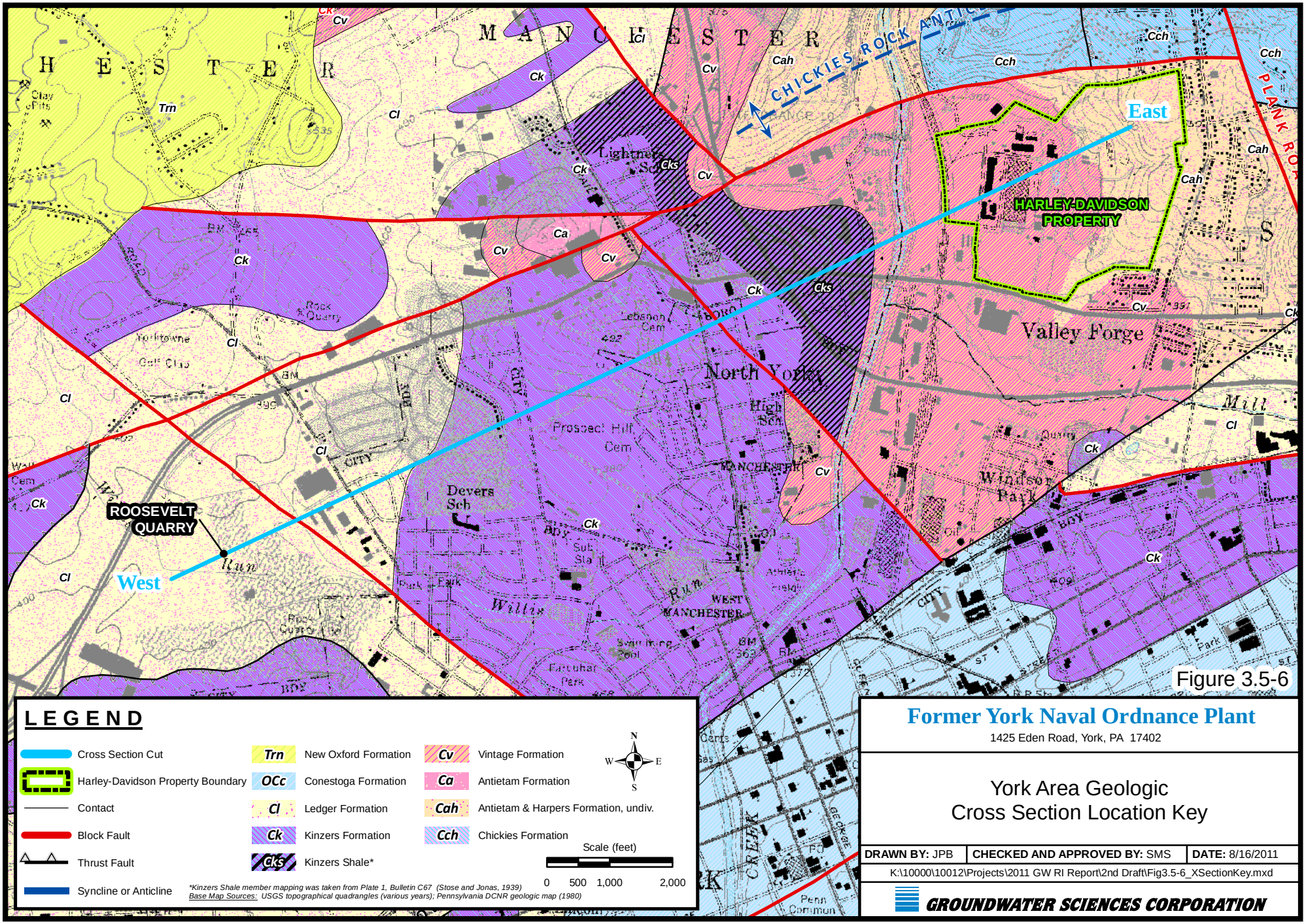

Figure 3.5-6

Former York Naval Ordnance Plant

1425 Eden Road, York, PA 17402

York Area Geologic Cross Section Location Key

DRAWN BY: JPB	CHECKED AND APPROVED BY: SMS	DATE: 8/16/2011

K:\10000\10012\Projects\2011 GW RI Report\2nd Draft\Fig3.5-6_XSectionKey.mxd

GROUNDWATER SCIENCES CORPORATION